

MICROFILMED

TRACT 4

TRACT 1-B
2.05 AC.

TRACT 1-A

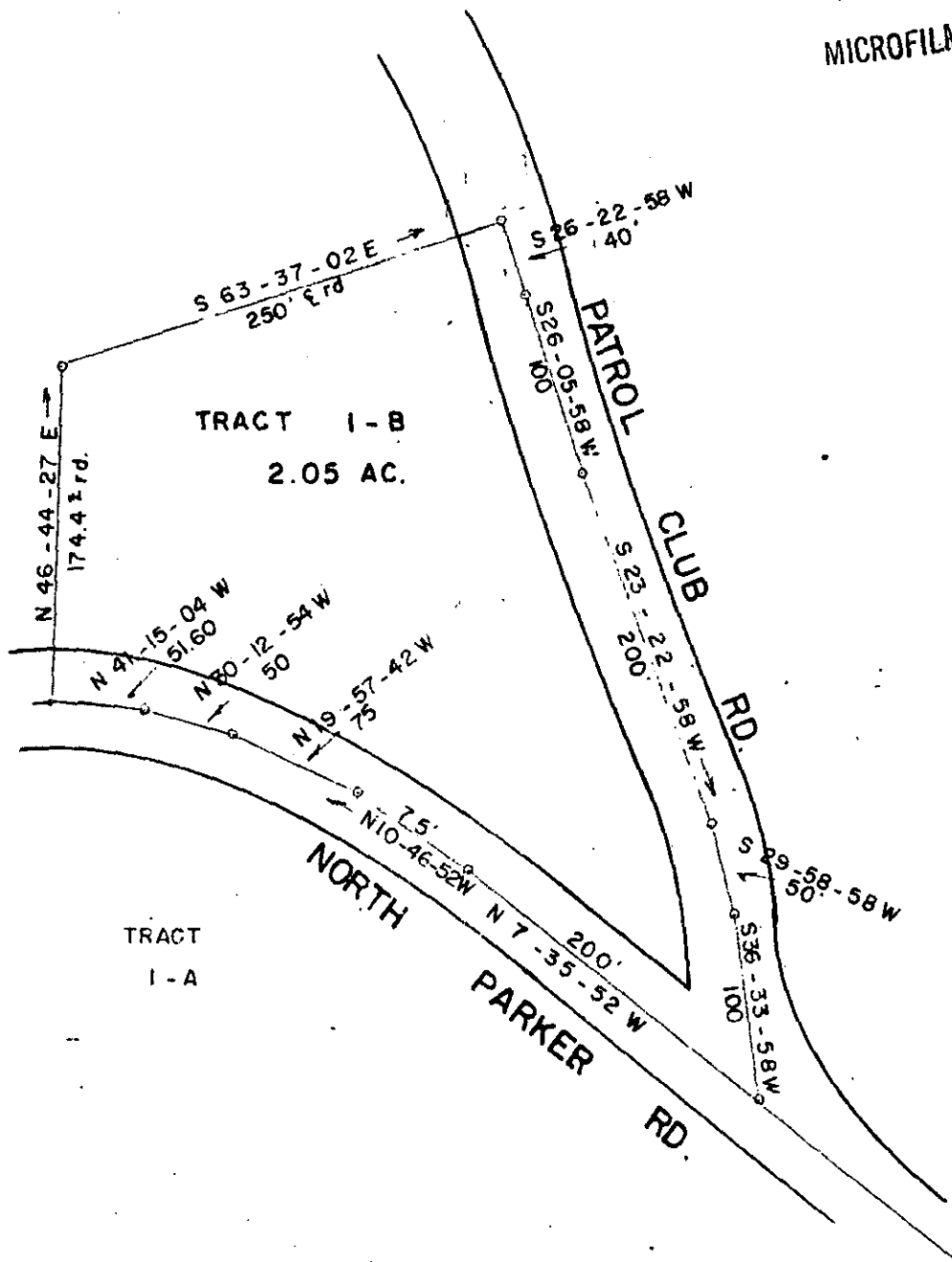

FILED
GREENVILLE CO. S.C.
NOV 4 12 14 PM '83
DONNIE S. TANNERSLEY
R.M.C.

PROPERTY OF

PART OF P.E. HUDSON EST.
MARY LOUISE BARNETT HUDSON

14858 ✓

GREENVILLE COUNTY S.C.
SEPT. 19, 1983

SCALE 1" = 100'



10-D-80



3.00CI